

Patient report

Bio-Rad DATE: 10/02/2019
D-10 TIME: 02:21 PM
S/N: #DJ4I016123 Software version: 4.30-2
Sample ID: 10554088
Injection date 10/02/2019 02:17 PM
Injection #: 13 Method: HbA1c
Rack #: --- Rack position: 3

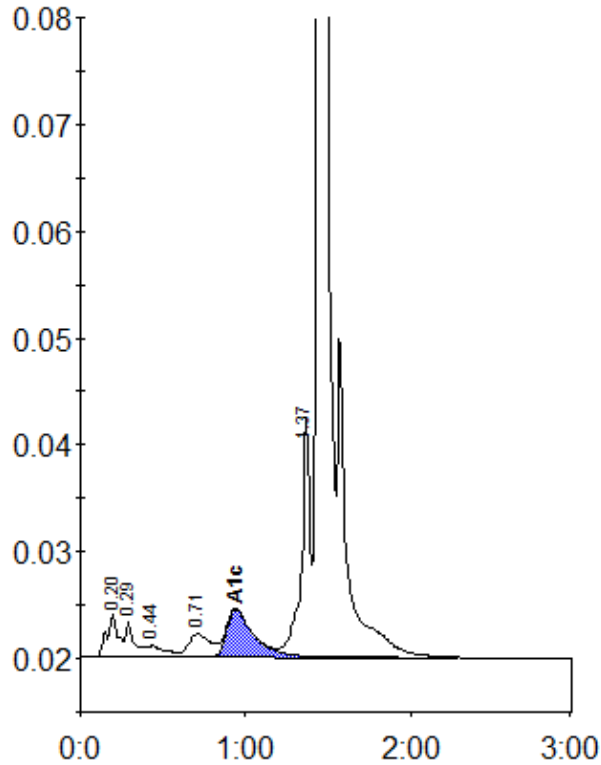

Peak table - ID: 10554088

Peak	R.time	Height	Area	Area %
A1a	0.20	4084	19675	1.2
A1b	0.29	3431	12407	0.8
F	0.44	1045	8046	0.5
LA1c/CHb-1	0.71	2151	20179	1.2
A1c	0.94	4488	51736	4.8
P3	1.37	22548	81115	5.0
A0	1.44	456549	1434897	88.1
Total Area:		1628056		

Concentration:	%
A1c	4.8